Flush Emax BLHeli ESC with Arduino Uno Using C2 Interface

Step 01

Download BLHeliSuite 16 Software. Set the interface as shown below:

Download Link: https://github.com/4712/BLHeliSuite/releases

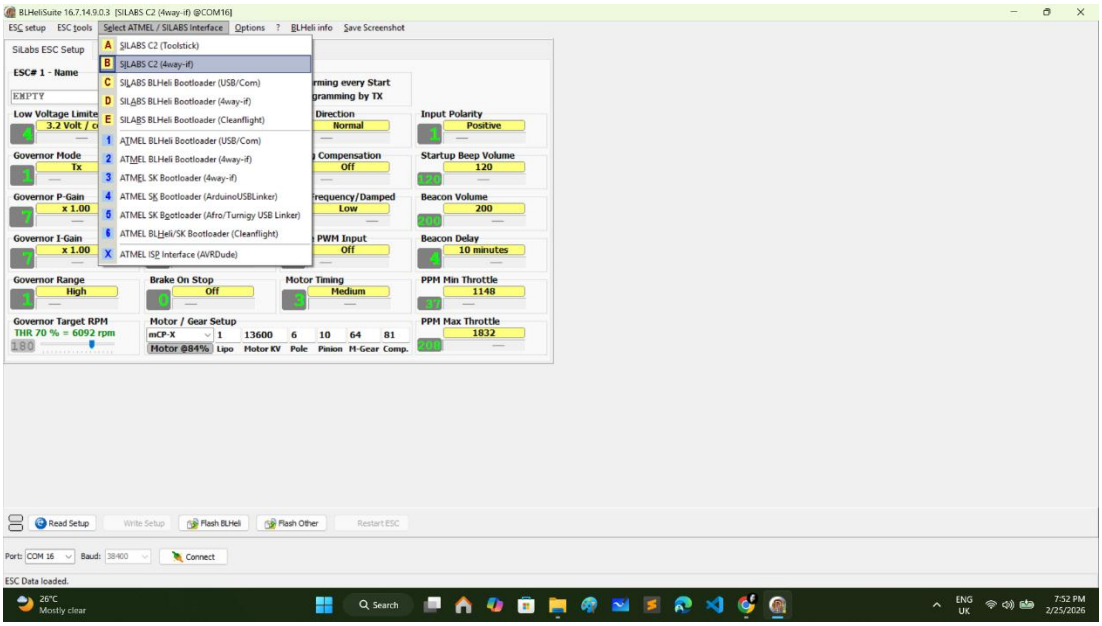

Flash the Arduino Uno.

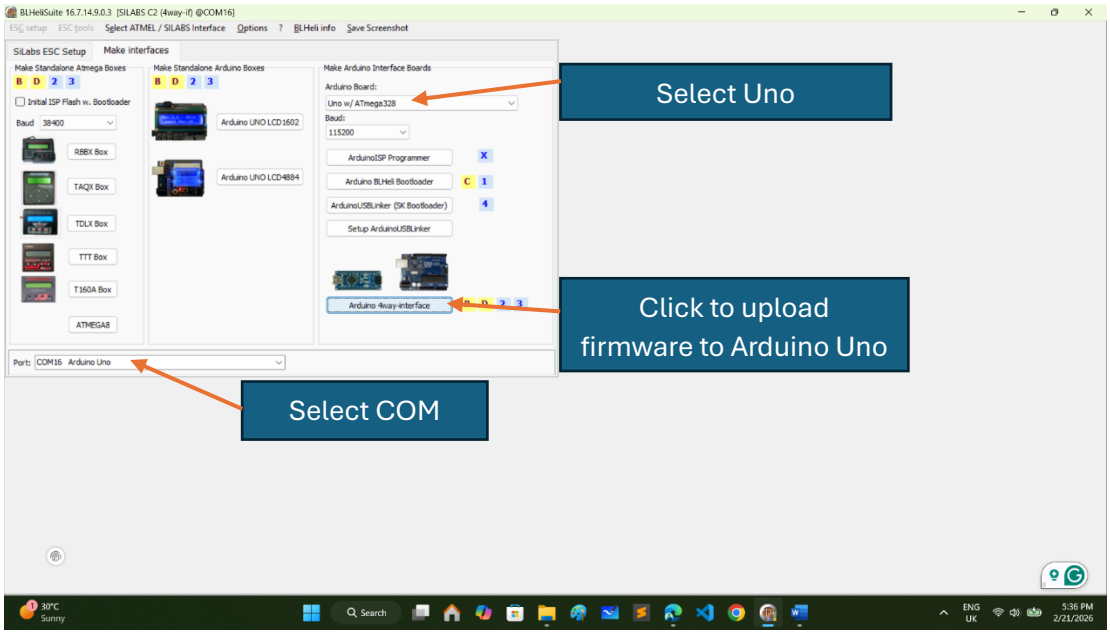

Select this firmware.

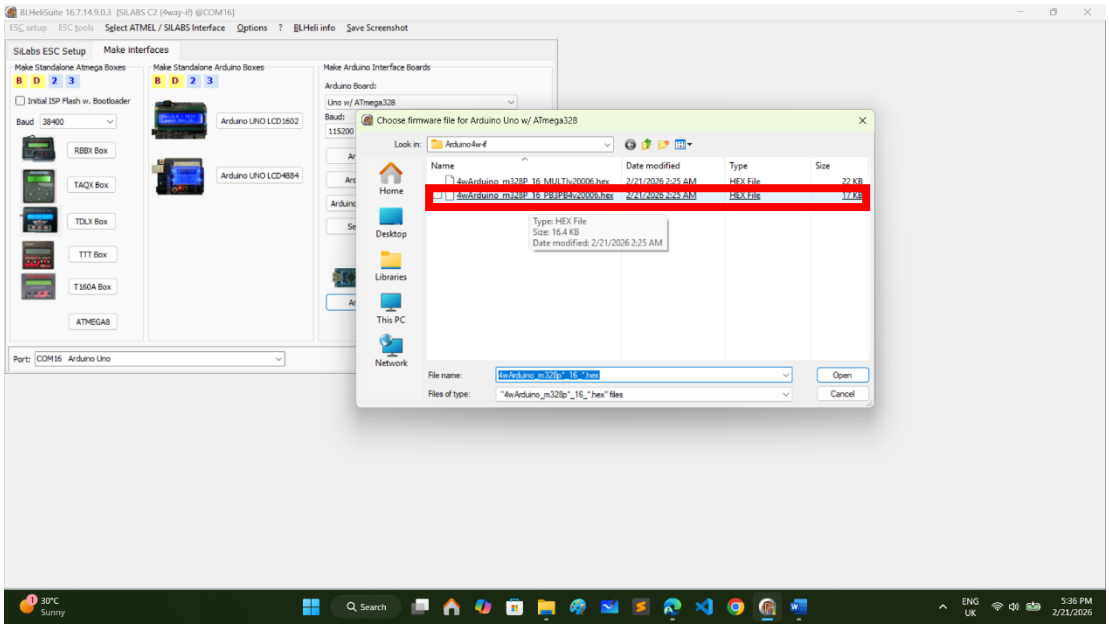

Step 02

Connect the ESC with Arduino Uno as shown below.

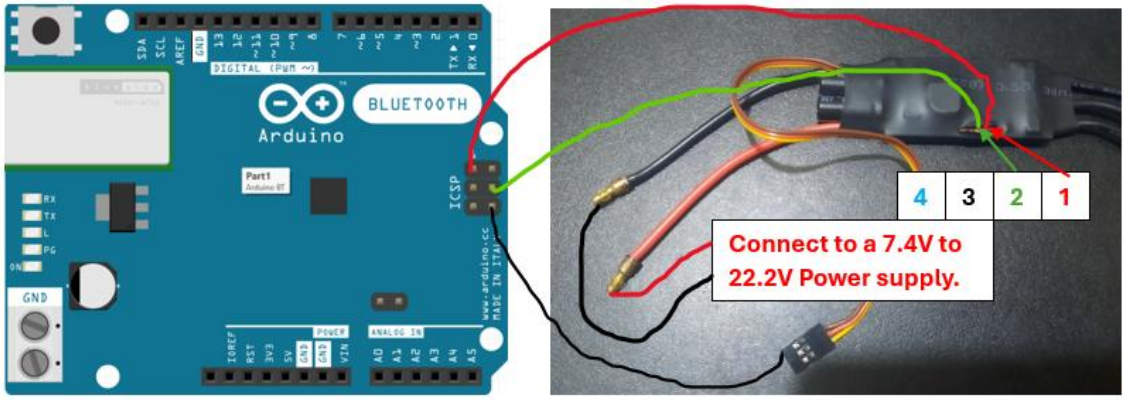

Pinout of Arduino Uno for better understanding.

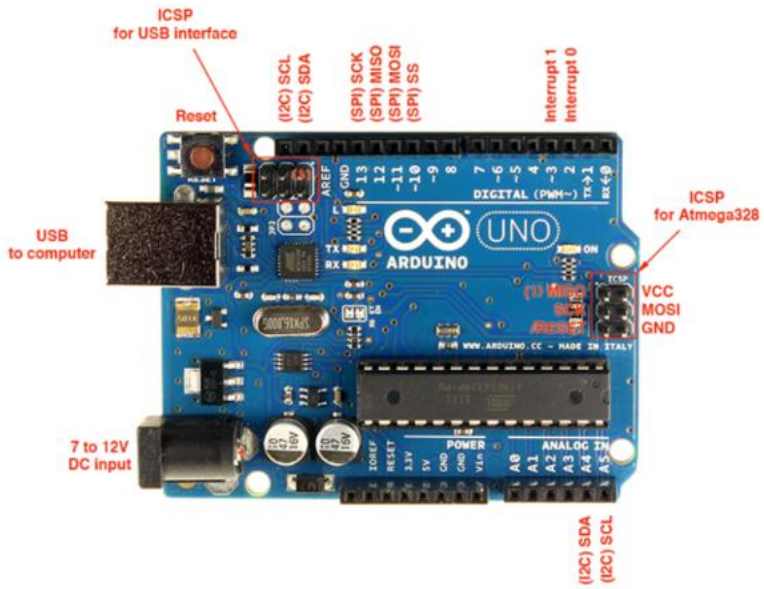

It can be used with Male-Female jumper wire for connection, as shown below.

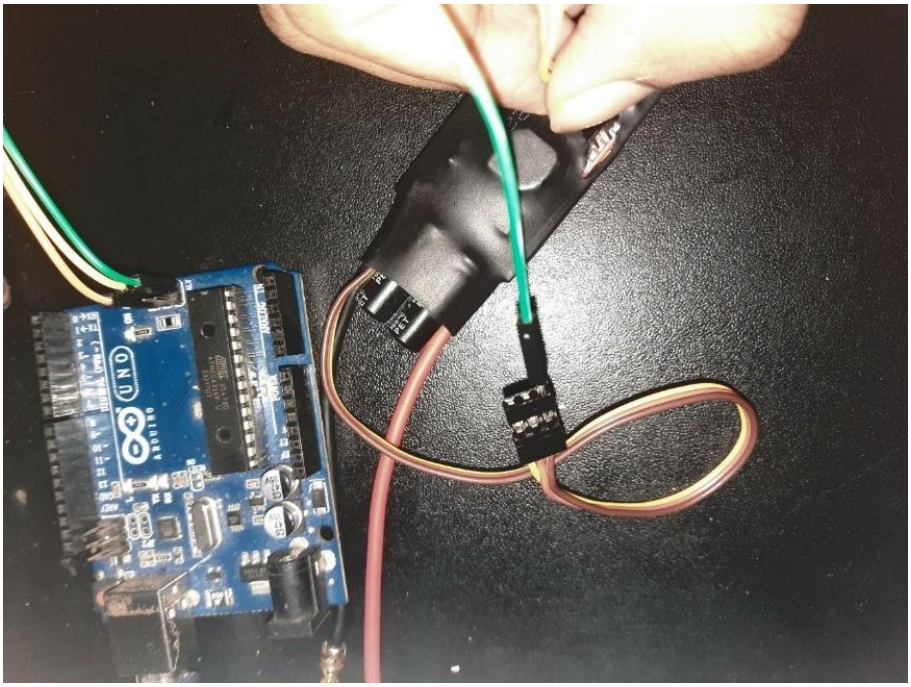

Step 03

Upload firmware to the ESC.

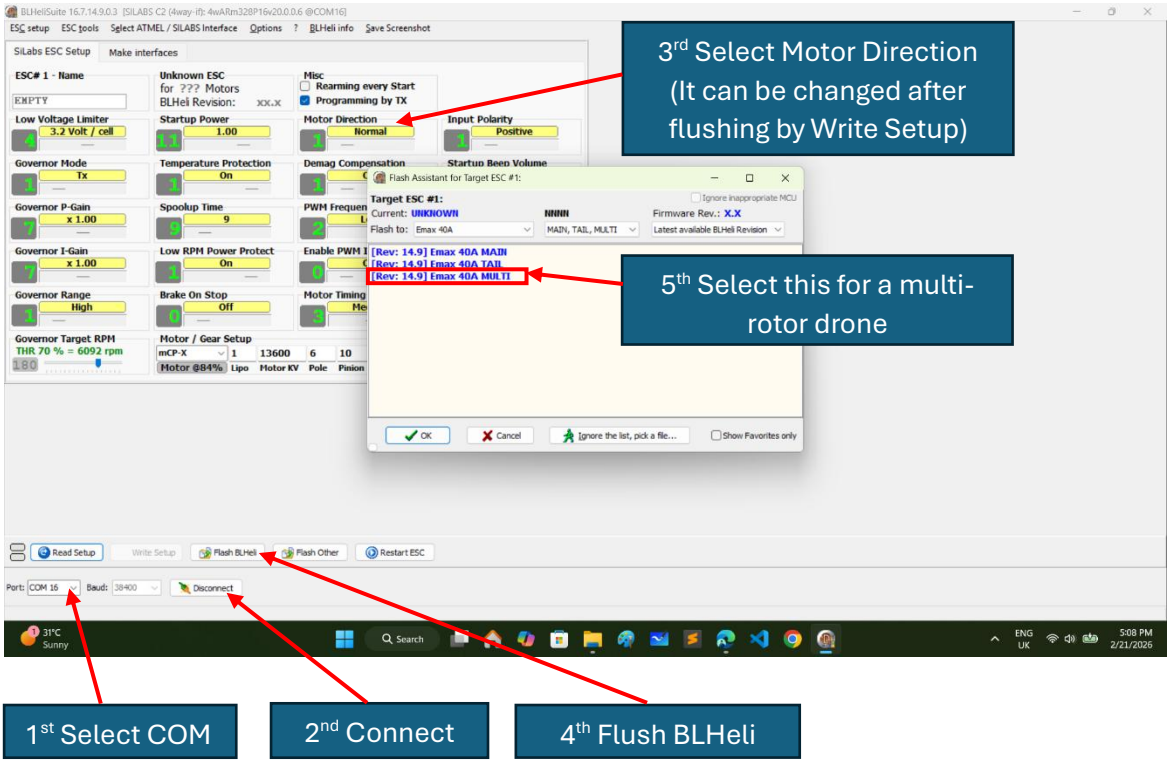

Note: Do NOT disconnect the ESC or Arduino while the firmware is uploading. Interrupting the process may permanently damage or malfunction the ESC.

This documentation is made by:
Md. Rashedul Islam
Department of Electrical and Electronic Engineering
Shahjalal University of Science and Technology, Sylhet.
Contract: 01644443828
GitHub: https://github.com/rashed-23